The background of the entire image is a stylized American flag. The stars are white and arranged in a grid pattern on a dark blue field. A prominent, vibrant blue horizontal stripe runs across the middle of the image, passing behind the company name. The stripes of the flag are dark blue and black, creating a high-contrast, dramatic effect.

Serving those who **protect** and **serve**

KIESLER

POLICE SUPPLY

Since 1972

kiesler.com

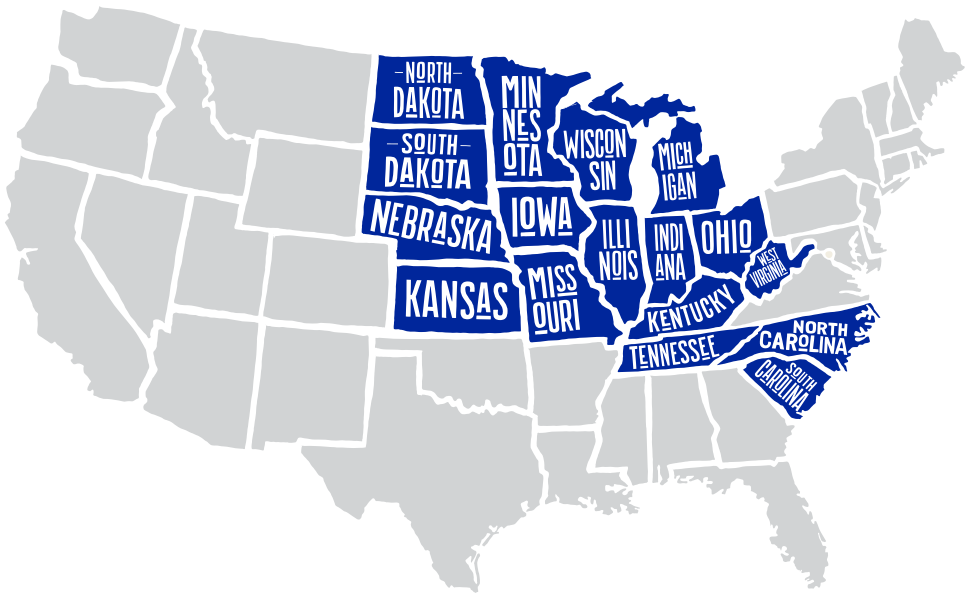

This map illustrates Kiesler's current coverage area but we do occasionally work with agencies that are out of territory. Please advise if you are located in a state not highlighted.

KIESLER LE COVERAGE

CONTACT US

812.288.5740 | service@kiesler.com | kiesler.com

Law Enforcement, First Responders, Military, & FFL Sales Only

Kiesler Police Supply does not sell to or deal with the civilian market or individuals. We only deal with, issue quotes to, and sell to federal, state, and local law enforcement agencies, individual officers, reserve officers, affiliated government agencies, US military, individual military personnel, retired military with retired ID, retired law enforcement, DHS/TSA employees, nationally recognized armed security guards, affiliated training facilities, FFL dealers, firefighters, EMS, corrections, prosecutors, and district attorneys.

Due to restrictions, Kiesler Police Supply does not quote or sell weapons, high-capacity magazines, or ammunition to California, Colorado, Massachusetts, New Jersey, Maryland, New York City, New York, Alaska, Connecticut, District of Columbia, Hawaii, or Rhode Island.

CONTENTS

LE Sales Coverage	2
Ammunition	4
Firearms	6
Less Lethal / Training	8
Body Armor	9
Holsters	10
Optics / Weapon Lights	11
Duty Gear / Magazines	12
Accessories	13
LE Purchase Process	14
Trade-In Program	15
Who We Are	16
Who We Serve	17

AMMUNITION

*Ask your rep about current lead times.

Kiesler is your authorized LE Dealer for Federal Premium, Speer, CCI, Remington, and most ammunition brands preferred by LE Professionals



AMMUNITION



SPEER LE

CCI

kiesler.com

FIREARMS

*Ask your rep about current lead times.



G19
GEN 5 AB



G17
GEN 5 AB



G45
GEN 5



G43X
GEN 5 AB



G48
GEN 5



G43
GEN 5



G45
GEN 5 MOS



G17
GEN 5 MOS



G34
GEN 5 MOS



Other generations and models available.
MOS model optics sold separately.

FIREARMS

*Ask your rep about current lead times.



MOSSBERG



DANIEL
DEFENSE



kiesler.com

LESS LETHAL / TRAINING

*Ask your rep about current lead times.



BODY ARMOR

*Ask your rep about current lead times.

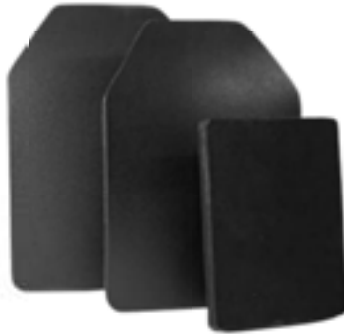

HOLSTERS

*Ask your rep about current lead times.



OPTICS / LIGHTS

*Ask your rep about current lead times.



HOLOSUN



kiesler.com

DUTY GEAR / MAGAZINES

*Ask your rep about current lead times.



ACCESSORIES

*Ask your rep about current lead times.



5.11 



MAGPUL

OTIS
SMART GUN CARE



NORTH AMERICAN RIFLE



SAFARILAND



PELICAN

kiesler.com

LE PURCHASE PROCESS

SAMPLE LETTERHEAD FOR AGENCY PURCHASE
PLEASE USE DEPARTMENT STATIONARY

KIESLER POLICE SUPPLY
2802 SABLE HILL RD
JEFFERSONVILLE, IN 47130

01/06/2004 ← Letter must be submitted within 30 days of this date.

Please include the quantity, part number, and full description of the firearm you wish to purchase. List the model, caliber, and other important information about the firearm. This may include the color, target accessories, and barrel length (if long gun).

To whom it may concern:

Our department has authorized the purchase of 100 Gen 5 Glock G17 9mm pistols with Americano Blue night sights.

This will be a departmental inventory purchase. Please deduct all federal taxes from the purchase price. For departmental use only. Our agency OIR is XXXXX-XXXX. ← OIR required for Class II firearms transactions etc.

If you have questions about this order, call me at 800-XXX-XXXX.

(FRAM) (PRINT NAME) (SIGNATURE)

Signature must be from chief, sheriff or authorized sales officer. Chief requires signature from lieutenant or above.

DEPARTMENT ADDRESS MUST BE INCLUDED
If your department has multiple locations, please specify the exact address where the firearms are to be shipped (e.g., headquarters, academy, etc.). Attach an agency address. Please include billing and shipping addresses if they are separate.

Please scan and e-mail the original letter to your sales representative. Faxed letters will not be accepted. You may also mail the original to your sales rep's address: Kiesler Police Supply, 2802 Sable Hill Road, Jeffersonville, IN 47130.

OFFICER PURCHASE SAMPLE LETTERHEAD
MUST BE ON DEPARTMENT STATIONARY

KIESLER POLICE SUPPLY
2802 SABLE HILL RD
JEFFERSONVILLE, IN 47130

This letter is to certify that _____ is purchasing the below listed weapon to perform his/her official duty as a police officer.

Under penalty of perjury...

A records check has been conducted and revealed that the law has been approved or given consent of a misdemeanor crime of domestic violence. This includes a misdemeanor conviction involving the use of attempted use of physical force committed by a current or former spouse, parent, or guardian of the victim or by a person with a similar relationship with the victim.

WEAPON MAKE: _____ MODEL: _____ CALIBER: _____

GENERATION: _____ TYPE OF SIGNS: _____ SERIAL NUMBER: _____ (if available)

Please include the quantity, part number, and full description of the firearm you wish to purchase. List the model, caliber, type of sights, and other important information about the firearm. This may include the color, target accessories, and barrel length (if long gun).

Signature of Chief, Sheriff, or Supervisor ← If you are the chief or sheriff, please have read or corrected your letter.

PRINT NAME/NAME: _____

DATE: _____ ← Letter must be submitted within 30 days of this date.

PHONE NUMBER: _____

DEPARTMENT ADDRESS MUST BE INCLUDED
If your department has multiple locations, please specify the exact address where the firearms are to be shipped (e.g., headquarters, academy, etc.). Attach an agency address. Please scan and e-mail the original letter to your sales representative. Faxed letters will not be accepted. You may also mail the original to your sales rep's address at Kiesler Police Supply, 2802 Sable Hill Road, Jeffersonville, IN 47130.

DEPARTMENT

If purchasing weapons, less-lethals, or similar items, we require department letterhead per ATF or Purchase Order. Some manufacturers require an original letterhead, but in most cases, we can accept an emailed copy. We will also need a Federal Excise Tax Form if the Police Department is exempt. This form/tax differs from Sales tax and must be completed to receive the 11% discount. This form can be used for a one-time purchase or it can be saved for up to three years.

We offer 0% Net 30-day terms to all police departments. We accept ACH, credit card, or checks as payment. You may also pay with credit card when placing your order, but it is not required.

For ammunition and accessories, we need something in writing from the department authorizing the purchase. We will also need the billing and shipping information listed to ensure we mail the invoice and product to the correct location(s). A Federal Excise Tax Form is required for all ammunition purchases as well.

OFFICER

For gun purchases, we will either need Officer Letterhead for ATF or a copy of the officer's current valid driver's license, police ID, and Federal Firearm License to make transfer. (FOID for IL residents.)

For ammunition and accessories we will need something in writing from the officer authorizing the purchase. They will also need to confirm their billing and shipping address.

Officers must prepay.



WE WANT YOUR TRADE-INS!

Ditch Surplus



Save Money



Upgrade Gear



We take just about **anything** on trade

STOP destroying or selling confiscated property and surplus duty gear. Trade it in or sell it to Kiesler Police Supply in exchange for new duty equipment, ammo, firearms – whatever your department needs.

Kiesler specializes in departmental trades and sales to allow departments with limited budgets to acquire or replenish critical equipment. If you need new firearms, we will take your current duty weapons on trade and apply the amount to new purchases. Changing calibers? No problem – we'll take your current inventory of unused ammunition and replace it, whether it is duty or training ammo.

Confiscated weapons are another source of potential trade revenue for you, and we've taken in thousands over the years. No need to be concerned about where these guns may wind up, either. We will work with your department to determine what restrictions, if any, need to be in place regarding trades that were confiscated.

Not interested in trading duty weapons, ammo, or confiscated guns? No problem! We have always taken just about anything: patrol bikes, traffic spikes, old department vehicles, snow blowers, generators, gas masks, batons, office furniture... literally just about anything.

HOW TO TRADE ITEMS IN:

1. Email your list of trade items to service@kiesler.com or use the form on our website to obtain a free estimate.
2. Call one of our knowledgeable representatives at **812.288.5740**
3. Fax us a list of your trades, along with your contact info, to **812.288.7560**

kiesler.com



WHO WE ARE

Service. Integrity. Respect. Honor. Loyalty. Dedication. Reputation. These are just some of the strands that make up the Kiesler DNA. Our Kiesler family is a hard-working, patriotic group with deep industry knowledge and a commitment to providing our customers with white glove treatment.

Since 1972, Kiesler Police Supply has provided quality products and service to law enforcement professionals, active/retired military personnel, and first responders. Our reputation is based on our relationship with loyal customers who rely on Kiesler as the source for a wide array of law enforcement equipment: ammunition, firearms, duty gear, trade-ins, and more. Kiesler Police Supply has worked with numerous agencies across the country from the federal to the local county level, and no order is either too big or too small.

Let **Kiesler** be your one-call, one-source, one-bid equipment provider.





WHO WE SERVE

Since 1972, the business has expanded and we have forged strong relationships with the leading manufacturers in the industry. We've built a reputation based on trust and loyal customers who look to Kiesler Police Supply as their go-to source for law enforcement gear. Today we work with thousands of agencies across the country from the federal level to the local county level.

Who is the Kiesler customer? We serve the good guys:

Those who risk their lives every day to protect and serve our world and make it a better place— police, firefighters, first responders, members of our armed forces, and more.

When one enlists in our armed services, or pins a badge of law enforcement on their chest, that person sets themselves aside and commits to serving their country and/or community. And we are absolutely committed to **servng those** who **protect** and **serve**.

On behalf of all of us at **Kiesler Police Supply**, thank you for your service.



**TO ALL WHO
PROTECT & SERVE,**

KIESLER
POLICE SUPPLY



THANK YOU.

[kiesler.com](https://www.kiesler.com)

Serving those who protect and serve

KIESLER POLICE SUPPLY

Kiesler.com
812.288.5740

2802 SABLE MILL ROAD
JEFFERSONVILLE, IN 47130

